AT THE DOCTOR

Warm Up Questions

1. Do you have seasonal allergies?

   no, I have no seasonal allergies

2. Are you allergic to any foods?

   I'm allergic to some sea food, like: shrimps ans Octopus

3. Do you take any vitamins or supplements?

   no, I don't take any vitamins or supplements

4. How often do you get a health checkup?

   I don't get health checkup too often, maybe like evey 6 months

5. Do you exercise regularly?

   not much, maybe only on weekends that I go to the beach, then I swim a little

6. Do you usually recover quickly when you feel sick?

   yes, generally I get better fast, after I felt sick

Watch, read or listen!

Listening Questions

***Watch** the YouTube video and **answer** the following **questions**.*

1. Why did Chris make an appointment to see the doctor?

   because he wasfellingsick

2. What time was his appointment?

   at one o'clock

3. What time did he arrive?

   at twelve fourty five

4. What were his symptoms?

   his body was aching, had a runny nose and a bad cough

5. What did the doctor do?

   the doctor examinated him

6. What did the doctor tell him?

   told him he had a fever and he got the flu, and asked if he have any allergies

7. What did the doctor prescribe?

   he prescribed some medicine, and told him to rest

8. When did Chris feel better?

   after he followed the doctor's advices

Speaking Activity

*Use the **illustrations** to talk about the passage.*

felling sick

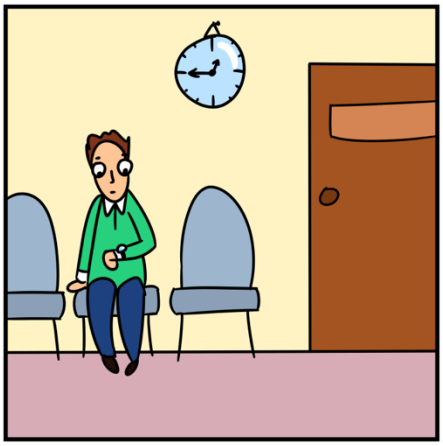

waiting to see the doctor

appointment's time arrived

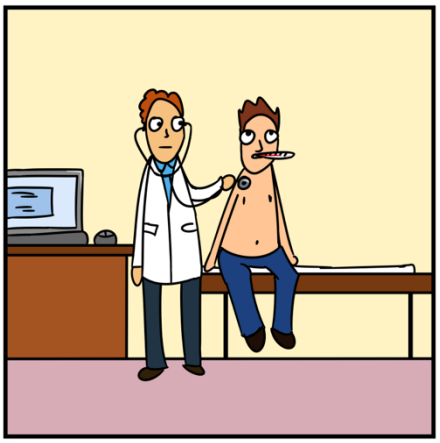

doctor examinating him

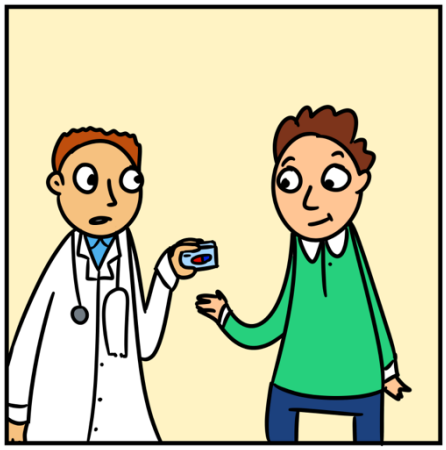

giving him the prescriptions

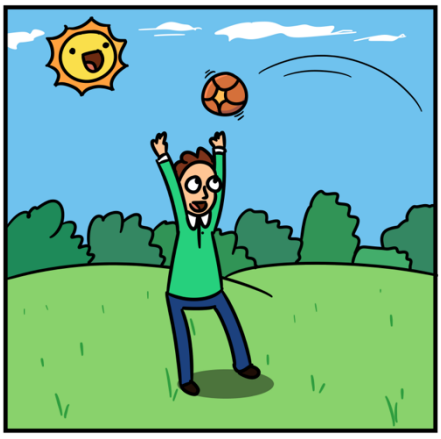

he felt better

Word Bank

ache | advice | allergy | appointment | cough | examine
fever | flu | medicine | prescribe | receptionist
rest | runny nose | sick | temperature

MATCHING

***Match** the words on the **left** with the meanings on the **right**.*

1	appointment (n)	**A**	to tell someone to use a medicine, therapy, etc. as a treatment	4
2	advice (n)	**B**	a negative reaction of the body	7
3	examine (v)	**C**	when the body's temperature is higher than usual	5
4	prescribe (v)	**D**	an arrangement to meet or visit someone at a particular time	1
5	fever (n)	**E**	a person who works at an office, greets customers, answers phones, etc.	6
6	receptionist (n)	**F**	to suddenly push air out of your throat	8
7	allergy (n)	**G**	an opinion or suggestion about what someone should do	
8	cough (n)	**H**	to look closely, observe, test a person's body	3

SENTENCE STRUCTURE

***Put** the following sentences in the **correct order**.*

1. sat / 12:45 / room / in / and / the / at / waiting / arrived / He / .

   he arrived at 12:45 and sat in the room

2. runny / and / He / a / told / the / had / doctor / body / a / nose / that / his / ached; / he / cough / . / ,

   he told the doctor that his body ached, and he had a runny cough.

3. examined / and / took / his / doctor / temperature / The / him / .

   the doctor examined him and took his temperature.

4. the / him / a / had / flu / doctor / that / he / and / told / The / fever / had / he / that / .

the doctor told him that he had a fever and that he had the flu.

5. go / The / rest / and / told / him / to / also / doctor / home / .

the doctor told him to go home and rest.

6. he / doctor's / much / the / followed / Chris / a / felt / few / days / and / advice / later / better / . / , / ,

Chris followed the doctor's advice and he felt much better few days later

MISSING WORDS

Watch the video *again and complete the sentences.*

Chris felt sick, so he made an appointment to visit his ___doctor___ [1]. His appointment was at 1:00. He arrived at 12:45 and sat in the ___waiting room___ [2]. At 1:00, the receptionist called his name, and he went into the doctor's room. He told the doctor that his body ___ached___ [3], he had a runny nose and a cough. The doctor ___examined___ [4] him and took his temperature. The doctor told him that he had a ___fever___ [5] and that he had the flu. Next, the doctor asked him if he had any ___allergies___ [6]. Chris said he didn't have any and the doctor prescribed some ___medicine___ [7]. The doctor also told him to go home and rest. Chris followed the doctor's advice, and a few days later, he ___felt___ [8] much better.

Transcripts

Chris felt sick, so he made an appointment to visit his doctor. His appointment was at 1:00. He arrived at 12:45 and sat in the waiting room. At 1:00, the receptionist called his name, and he went into the doctor's room. He told the doctor that his body ached; he had a runny nose and a cough. The doctor examined him and took his temperature. The doctor told him that he had a fever and that he had the flu. Next, the doctor asked him if he had any allergies. Chris said he didn't have any, and the doctor prescribed some medicine. The doctor also told him to go home and rest. Chris followed the doctor's advice, and a few days later, he felt much better.

Answer Key

Listening

1. because he felt sick
2. one o'clock
3. He arrived at twelve forty-five.
4. His body ached, and he had a runny nose and cough.
5. He examined him and took his temperature.
6. he had a fever and the flu
7. some medicine
8. He felt better a few days later.

Matching

1. D 2. G 3. H 4. A 5. C 6. E 7. B 8. F

Sentence Structure

1. He arrived at 12:45 and sat in the waiting room.
2. He told the doctor that his body ached; he had a runny nose and a cough.
3. The doctor examined him and took his temperature.
4. The doctor told him that he had a fever and that he had the flu.
5. The doctor also told him to go home and rest.
6. Chris followed the doctor's advice, and a few days later, he felt much better.

Missing Words

1. doctor 2. waiting room 3. ached 4. examined 5. fever 6. allergies 7. medicine 8. felt